



New Century Software Inc.

9030 Leslie St., Suite 217

Richmond Hill, Ontario L4B 1G2

E-mail: sales@newcentsoftware.com

Web site: www.newcentsoftware.com

Tel: (905) 889-1771 Fax: (905)889-7190

Toll Free: 1-866-889-1771

Alex Bendavid Ext 22

SMART VIEWER

- **New Print Menu and 'Smart Viewer'** This program works best with Microsoft Office 2000 Products. 'Smart Viewer' will be included in Jonas release 10.1, it will allow you to view reports in the following 3rd party programs.
 - **Adobe Acrobat**
 - **Default HTML Browser**
 - **HTML Application (HTA)**
 - **Microsoft Access**
 - **Microsoft Excel**
 - **Microsoft Power Point**
 - **Microsoft Word**
 - **Rich Text Format**

This is an excellent new feature for our windows software. This will give you the ability to send a formatted report to MS Excel, MS Word, or to an Internet Browser such as Internet Explorer or Netscape Communicator. You can immediately e-mail these reports to another 3rd party.

The Jonas program already allows the user to cut and paste to a report to Excel or Lotus. This new 'Smart Viewer' feature will be easier for a Jonas user to send reports over to a 3rd party program.

New Smart Viewer icon will appear for specifically designed reports

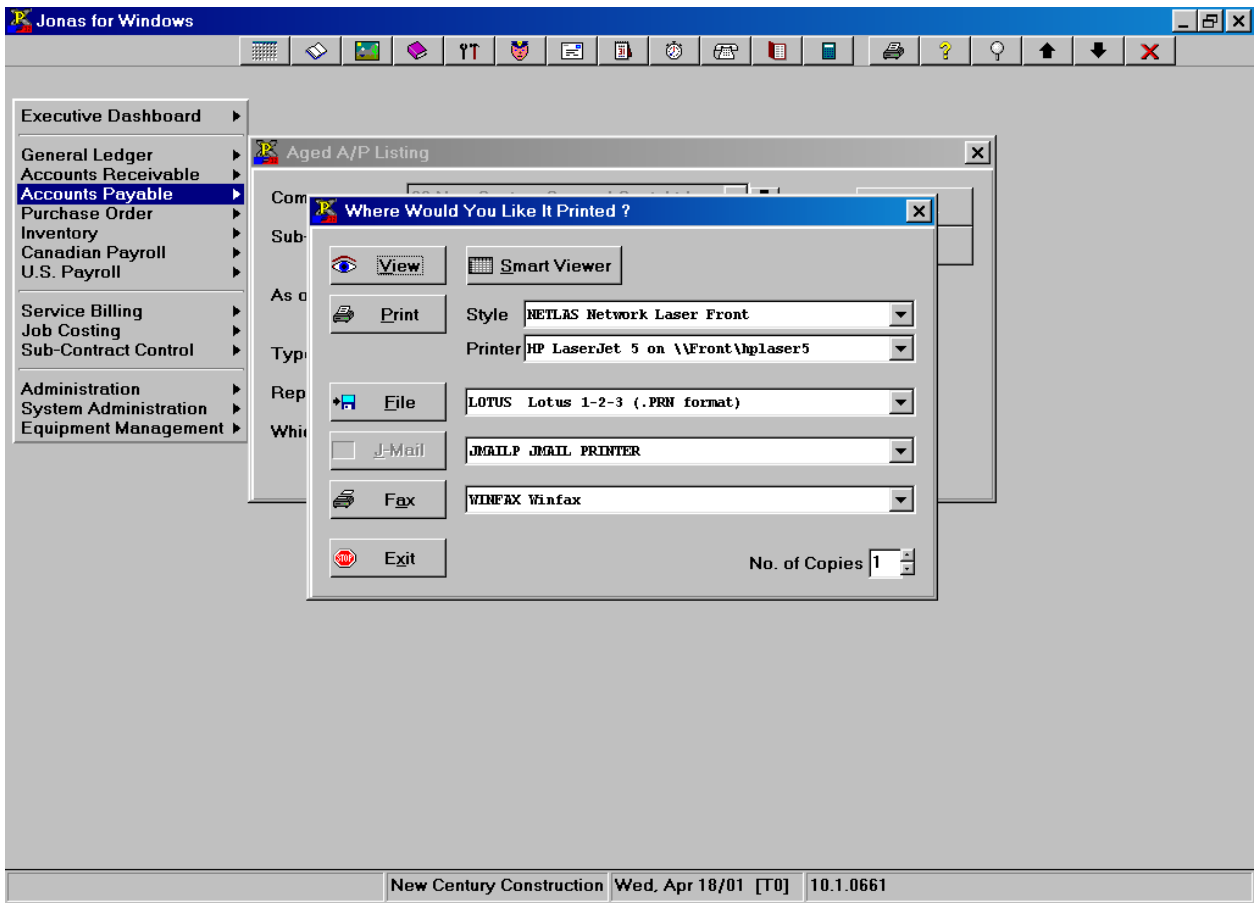

Default HTML Browser View of a sample Job Cost report

Statement of Work In Progress Apr. 2001 - Netscape

File Edit View Go Communicator Help

Back Forward Reload Home Search Netscape Print Security Shop Stop

Location: file:///C:/GJCWIN/DATA/T0_14330.html

New Century General Cont. Ltd Pg 1
Statement of Work In Progress Apr, 2001

[Previous Page](#) | [Next Page](#) | [Top of Document](#) | [Bottom of Document](#)

Job No.	Job Description	Est Compl Date	Contract Amt + Chg Orders	Est Costs Incl Co's	Billed TTD Incl. GST	Payments Received	Accounts Payables	Total Costs To Date	Est Cost To Compl	Gross Profit This Yr	Gross Profit Prior Yrs	Total Hours
00-005	Sears Canada	Oct06/00	99,750	291,300	0	0	121,014	130,646	5,000	-117,322	-13,324	547.50
094016	Blockbuster	Jun13/95	416,525	129,600	360,483	35,000	223,721	348,060	700	-167,324	156,836	323.00
096005	Landmark	Jun15/97	27,300	82,160	855	0	21,300	105,594	0	-2,700	-27,600	90.50
94-010	Canadian Tire Sudbury	Jun06/97	3,438,133	2,906,650	1,743,396	291,335	361,240	782,012	239,925	-3,620	979,085	345.50
			3,981,708	3,409,710	2,104,733	326,335	727,274	1,366,311	245,625	-290,966	1,094,997	1,306.50

Document: Done

Microsoft Excel View of a sample summary Job Cost report.

1	A	B	C	D	E	F	G	H	I
Job	Job	Est Compl	Contract Amt	Est Costs	Billed TTD	Payments	Accounts	Total C	
No.	Description	Date	+ Chg Orders	Incl Co's	Incl. GST	Received	Payables	To	
00-005	Sears Canada	Oct06/00	99,750	291,300	0	0	121,014	130	
94016	Blockbuster	Jun13/95	416,525	129,600	360,483	35,000	223,721	340	
94-010	Canadian Tire Sudbury	Jun06/97	3,438,133	2,906,650	1,743,396	291,335	361,240	780	
			3,954,408	3,327,550	2,103,878	326,335	705,974	1,260	
2									
3									
4									
5									
6									
7									
8									
9									
10									
11									
12									
13									
14									
15									
16									
17									
18									
19									
20									
21									
22									
23									
24									

New Century General Cont. Ltd
Balance Sheet - April, 2001

[Previous Page](#) | [Next Page](#) | [Top of Document](#) | [Bottom of Document](#)

	<u>This</u>	<u>Year To</u>	<u>YTD at</u>	<u>Last</u>
	<u>Year</u>	<u>date</u>	<u>Last Mth</u>	<u>Month</u>
		<u>Last Yr</u>		
<u>Assets</u>				
<u>Current Assets</u>				
Bank	(21,476)	(18,650.48)	-21,475.65	-2,825.17
Term Deposits	1,166,591	944,992.15	1,166,590.96	0.00
Accounts Receivable	7,012,818	7,191,896.66	7,012,817.85	0.00
Due from Associated Companies	12,806	11,106.00	12,806.00	0.00
Inventory	(105,394)	(105,434.00)	-105,394.00	0.00
Prepaid Expenses	4,860	4,800.00	4,860.00	0.00
	-----	-----	-----	-----
<u>Total Current Assets</u>	8,070,205	8,028,710.33	8,070,205.16	-2,825.17
 <u>Fix Assets</u>				
Cars & Trucks	19,895	19,895.00	19,895.00	0.00
Machinery & Equipment	115,472	115,472.16	115,472.16	0.00
Building	108	108.00	108.00	0.00
	-----	-----	-----	-----
<u>Total Fix Assets</u>	135,475	135,475.16	135,475.16	0.00
Less: Accumulated Depreciatio	50,476	50,476.41	50,476.41	0.00
<u>Net Fix Assets</u>	<u>84,999</u>	<u>84,998.75</u>	<u>84,998.75</u>	<u>0.00</u>
<u>Total Assets</u>	8,155,204	8,113,709.08	8,155,203.91	-2,825.17

New Century General Cont. Ltd
Balance Sheet - April, 2001

	This Year	Year To date Last Yr	YTD at Last Mth	Last Month
<u>Liabilities</u>				
<u>Current Liabilities</u>				
Bank Overdraft	1,978,501	1,978,500.91	1,978,500.91	0.00
Accounts Payable	1,868,814	1,445,111.05	1,838,814.27	11,655.22
Accrued Liabilities	152,934	128,707.91	152,933.91	5,400.00
Employee Tax Withholdings	19,376	17,166.64	19,376.02	2,209.38
Income Taxes Payable	45,000	45,000.00	45,000.00	0.00
	-----	-----	-----	-----
<u>Total Current Liabilities</u>	4,064,625	3,614,486.51	4,034,625.11	19,264.60
Bank Indebtedness LT	2,500	2,500.00	2,500.00	0.00
	-----	-----	-----	-----
<u>Total Liabilities</u>	4,067,125	3,616,986.51	4,037,125.11	19,264.60
 <u>Shareholders Equity</u>				
Capital Stock	100	100.00	100.00	0.00
Retained Earnings	4,087,979	4,496,622.57	4,117,978.80	-22,089.77
	-----	-----	-----	-----
<u>Total Shareholders Equity</u>	4,088,079	4,496,722.57	4,118,078.80	-22,089.77
	-----	-----	-----	-----
Total Liab. & Share Holders Eq	8,155,204	8,113,709.08	8,155,203.91	-2,825.17